THE TIMES.

SUBSCRIPTION $1.00 per annum. Six months 50 cents.

The label on your paper gives date of expiration. Corrections in dates are made monthly. Paper is continued until notice to stop it is received. All back dues should be sent at the time of stopping the paper at the rate of two cents per week. In changing your address give old and new office.

OBITUARIES published free if not over 5 words. One cent a word for excess in advance.

The editor is not responsible, nor does he always endorse the views of articles published outside of the editorial columns. Free interchange of views on public questions received. Address all communications,

TIMES, Appomattox, Va.

Circuit Court Terms.

Appomattox—1st Monday in February, 2d Monday in May and November and 4th Monday in July.

Buckingham—Tuesday after 2d Monday in February, April, June and October.

Charlotte—1st Monday in January, March, May, July, September and November.

Cumberland—Tuesday after 4th Monday in January, April, June and November.

Prince Edward—3rd Monday in March, May, September and November.

Campbell—2d Monday in January, March, May, July, September and November.

Buckingham County Officers

Treasurer—J. Branch Gilliam, Alcoma.
Deputy Treasurer—J. L. Anderson, Dillwyn
Sheriff,—William Williams, Diana Mills.
Deputy Sheriff,—Lewis Williams, Buckingham.
Deputy Sheriff—C. D. McCraw, Enonsville.
Clerk—W. J. Hubard, Buckingham.
Deputy Clerk—B. T. Moss, Buckingham.
Atty. for the Commonwealth—E. W. Hubard, Dillwyn, R. F. D.
Commissioner of Revenue, Dist. No. 1—M. C. Elcan, Shepards.
Commissioner of Revenue, Dist. No. 2—Charles Camden, Dillwyn.
Bail Commissioner—W. C. Trent, Sheppards, R. F. D.

WEDNESDAY, JUNE 12, 1907.

Senator Daniel.

Very rarely, and only when some deep stirring moves its editor, does the New York "Sun" double-lead its editorial opinions. Last week, commenting on the candidacy of Senator Daniel, of Virginia, it was moved to this unusual method of calling public attention to the man, and particularly to Virginia's political opportunity. The editorial has attracted more attention in the North than any utterance recently made about Presidential possibilities:

"[illegible] senior Senator from Virginia authorize or even connive at the use of his name in connection with the Democratic nomination next year all question of Mr. Bryan would be permanently set at rest. To say that Virginians respect and admire Mr. Daniel is to put the case inadequately. The truth is that the feeling is something far deeper and more possessing than if it were based upon the familiar ground of affectionate confidence and esteem. John W. Daniel has not only won the implicit faith and the unqualified admiration of his people; but he has also so appealed to their sentiment and imagination as to occupy a position wholly his own.

"His services to the State, rendered at a time and under circumstances that tried men's souls, made brilliant and memorable chapters in the history of the proud old Commonwealth. He made his record on veritable battlefields, when the stake meant more than a hundred party [illegible]—when it involved the honor, [illegible] and perhaps the social salvation of Virginia, the peace, the freedom and the rescue of a generation. Virginians remember their debt to him. Gratitude has been bequeathed to them along with the liberties and the opportunities he did so much to win for them; and as they see him now, growing old in their service and poorer as regards this world's goods than he was the day he made his first appearance in the Senate, their hearts go out to him with a fervor unimpaired and with a warmth which neither time nor change will ever moderate. He has but to say the word and Virginia Democrats will rally to his standard responsive to an instant impulse.

"Meanwhile there is no imaginable danger that Virginia will be led away after the false gods of socialism. The State has had its experience of dabbling with railroad ownership and bears the burden of a public debt today by way of grim reminder. Mr. Bryan made no adherents among intelligent Virginians with his Madison Square plea for bitterness and sorrow, convincing them that their sad object lesson was worth more for wisdom than all his easy academic oratory.

"Even though Mr. Bryan should suddenly eschew his heresies, retract all bygone mischief and pipe his sweetest music to the keynote of Virginia's fondest creeds, he would still be as nothing in comparison with John W. Daniel, who is loved and honored throughout the Commonwealth for what he has done, what he is, and what he may be counted on to be under any conceivable conditions. Mr. Bryan may tickle their ears, but John Daniel holds their hearts, and the heart stills cuts a figure at the South."

The trial of Judge Loving for the killing of young Estes will take place in Halifax County on June 24th, and Judge Barksdale will preside. The motion for a change of venue was bitterly opposed and the bitterness of Mr. Whitehead, the Commonwealth's Attorney for Nelson, evidently had much to do with it. No attorney for the Commonwealth should ever become a partisan, and if he can not refrain from assuming such an attitude he should retire from the case. The Commonwealth demands a fair trial, not a frenzied one.

New Store.

Mr. William Hannah, of Mississippi, has been visiting at Mr. M. C. Elcan's the past week.

Our neighbor, Mr. C. S. Hooper, is in Fredericksburg on business.

Mr. Wyatt Gunter, of Campbell county, visited relatives here on Sunday.

Rev. Mr. Allison preached a fine sermon on Sunday at Concord to a large and intelligent congregation.

Our Normal school girls have returned. We are glad to have them home again.

Master Lawrence and Paul Elcan are at the Jamestown Exposition.

The seasons having been very favorable, the farmers in this community will make splendid crops of wheat provided nothing happens to it in the future.

This damp rainy season has caused the death of a great many young turkeys.

What a lot of wild strawberries we are having, and such large luscious ones.

Curdsville.

As I haven't seen any thing in your excellent paper from our village, I will try and give you a few items.

Messrs William Foster, Mac Dunkum and Alfred Marks were the guests of Mrs. L. V. Phaups Sunday.

Mr. A. C. Garnett is improving slowly.

The wedding bells are ringing loudly, maybe I'll tell you who they are next time.

Mr. George Phaup was the guest of the Misses Baird Sunday.

Mrs. Phaup and daughters, Misses Annie and Ruth, attended the commencement at Farmville Normal last week.

Notice.

EDITOR A. & B. TIMES:—Please give me space in your columns to give notice to any and all who are interested, or by any honorable means may be induced to become interested, of the time and place of the annual meeting for the year 1907 at The Tabernacle in Buckingham county. I desire to give this public notice of this important meeting; that the pastors of the several churches of the several denominations of the county may make their appointments so as not to conflict with this meeting. The meeting this year is from August 18th to 28th inclusive. Every member of every denomination is most cordially invited to attend these meetings. I care not what the faith of any may be, he will have a welcome extended him at these meetings. We may not agree upon all lines but there is one great fundamental doctrine that will be, and has ever been, pramulgated at these meetings that is calculated to do any one good "as it doth the upright in heart."

A. C. GARNETT, JR.

(From the Charlotte Gazette, May 23, 1907.)

Chase City, Va., May 20th, '07.

Editor of Gazette:—Thos. W. Scott has announced himself a candidate for nomination of Senator from the 18th Senatorial district of Virginia.

Of the original companies that went from Charlotte in the early days of '61, I am the only living Captain. Scott when a mere boy, enlisted in my company at Wylliesburg. He was a faithful and gallant soldier; his wounds testify to this fact, and since the war a true man and citizen in all the relations of life.

I watched his course when he served in the Senate, and he was alive and vigilant in representing the people of his district. His votes and purpose were for their best interests.

I trust my old comrades will give him their cordial support. He is deserving it and will show that their confidence and honor will not be misplaced.

THOS. D. JEFFRES,
Past Commander L. A. Armistead
Camp No. 26 of Va. 6-12-tf

Excursion Tickets.

From Appomattox account of Jamestown Exposition on sale daily until November the 30th, 1907, via Norfolk & Western Railway.

Season Tickets, $9.05.

Fifteen day Ticket, $7.25, and Coach Excursion Ticket, limited three days, on sale every Tuesday, $3.60.

Correspondingly low rates from other Stations, information and train service upon application to Agents.

W. B. BEVILL,
General Passenger Agent.
t-7-31

PAMPLIN'S
Tobacco Market.

ENORMOUS INCREASE IN SALES

1906--802,500 1907--1,655,000

The proprietors of the Pamplin Tobacco Market beg to announce the Warehouse will close on Saturday, June 1st for the sale of Leaf Tobacco, and take this opportunity to thank most heartily all of its patrons and friends, and trust for a continuance of their valued patronage for the coming season. Our sales have increased enormously, largely in excess of doubling last years sales, proving our prices have been right, our treatment right, and everybody receiving a good, true, honest, square deal. Come and see us again.

Very truly yours,
CHAS. HINDLEY, Prop. Pamplin City. Va.

FRANK, GERMAN COACH HORSE

The attention of all lovers of fine horses is called to this superb Stallion. Come yourself and bring your friends to see him.

Why not breed to a horse that will give you size, quality and action. He will make the season at

ZIMMERMAN BROS. SALES STABLES
North Street, FARMVILLE, VA.

where you can learn the terms, &c., which are remarkably cheap considering the horse. We purchased this horse recently at a cost of $3,000.

WM. W. JACKSON,
Pres. G. C. H. B. Association.
W. C. DUNNINGTON, Vice President.
5-22-4w

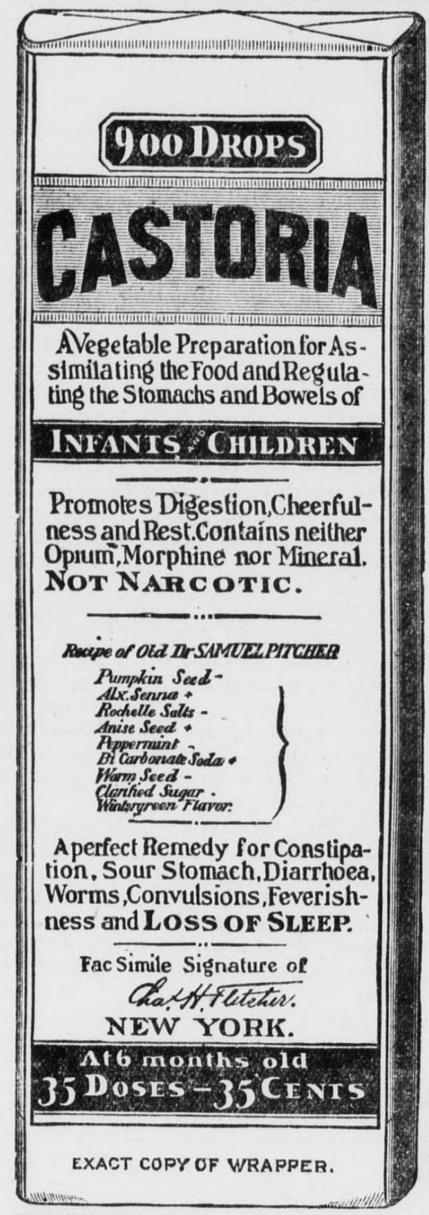

900 DROPS

CASTORIA

A Vegetable Preparation for Assimilating the Food and Regulating the Stomachs and Bowels of

INFANTS & CHILDREN

Promotes Digestion, Cheerfulness and Rest. Contains neither Opium, Morphine nor Mineral. NOT NARCOTIC.

Recipe of Old Dr SAMUEL PITCHER

Pumpkin Seed -
Alx. Senna +
Rochelle Salts -
Anise Seed +
Peppermint -
Bi Carbonate Soda +
Warm Seed -
Clarified Sugar -
Wintergreen Flavor.

A perfect Remedy for Constipation, Sour Stomach, Diarrhoea, Worms, Convulsions, Feverishness and LOSS OF SLEEP.

Fac Simile Signature of
Chas. H. Fletcher.
NEW YORK.

At 6 months old
35 DOSES—35 CENTS

EXACT COPY OF WRAPPER.

CASTORIA

For Infants and Children.

The Kind You Have Always Bought

Bears the Signature of Chas. H. Fletcher.

In Use For Over Thirty Years

CASTORIA

THE CENTAUR COMPANY, NEW YORK CITY.

Female Weakness

"Last Fall," writes Mrs. S. G. Bailey, of Tunnelton, W. Va., "I was going down by inches, from female disease, with great pain. After taking Cardui, Oh! My! How I was benefited! I am not well yet, but am so much better that I will keep on taking Wine of Cardui till I am perfectly cured."

Despite the envious attacks of jealous enemies and rivals, Cardui still holds supreme position today [as in the past 70 years] for the relief and cure of female diseases. It stops pain, tones up the organs, regulates the functions, and aids in the replacement of a misplaced organ.

FREE ADVICE
Write us a letter describing all your symptoms, and we will send you Free Advice, in plain sealed envelope. Address: Ladies' Advisory Department, The Chattanooga Medicine Co., Chattanooga, Tenn.

At Every Drug Store in $1.00 Bottles.

WINE OF CARDUI

J15

George L. Austin,

PRACTICAL MECHANIC

LATEST MACHINERY AND BEST TOOLS EMPLOYED IN MY WORK.
SATISFACTION GUARANTEED AND WORK TURNED OUT WHEN PROMISED
My terms are reasonable. Your patronage solicited.

GEORGE L. AUSTIN Appomattox, Va

STARK TREES have a 70 YR. RECORD, built upon the strong foundation of quality and low prices. Why then waste time, land, labor and money on poor trees whose only product will be disappointment? We PAY FREIGHT box and pack free, guarantee safe arrival, guarantee entire satisfaction. PRICE LIST, COLORED PLATES, etc., Free. We PAY CASH weekly and want more home and traveling salesmen. Outfit free. STARK BROS LOUISIANA, MO. Huntsville, Ala. Dansville, N. Y.

STRONG ARGUMENT

Appeals to some folks, but the majority want facts as well. We tell You that our Clothes are second to none in this or any other market. We can back this up with the goods. We have them, the best that money can buy, the kind that hold their shape, wears well and gives that individual appearance that you find in suits that sell for two and three times as much. "TRY US."

Leftwich, LeGrand & Watts,
CLOTHIERS, HATS and SHOES
820 MAIN STREET, - - - - LYNCHBURG, VA.

BASE BALL GOODS

Base Ball Uniforms, Balls, Bats, Mits, Gloves. Masks, Body Protectors, Shoes, Bat Bags, Bases, AND Every Requisite for the Game.
WHOLESALE AND RETAIL
Catalogue Free.

S. O. FISHER
GUNS and SPORTING GOODS
1024 Main St., Lynchburg, Va.

W. T. DOYNE
FURNITURE DEALER
—AND—
FUNERAL DIRECTORY
Main Street, FARMVILLE, VA.

Full stock of Parlor, Chamber and Dining Room Suits always on hand. Agents for School Furniture Co. Desks, &c. Pianos, the Crown and other Organs on hand.

UNDERTAKING

We have always on hand a complete line and all styles of Caskets and Coffins—Metalic or Wood. All orders will receive prompt and careful attention.

Persons living in Appomattox and Buckingham Counties would find it to their interest to call on me when visiting this city

You Can See Our Finish

Almost anywhere they use finished LUMBER in Appomattox and Campbell. Everything kept under shelter, bone dry. We are better prepared than ever to supply your needs in SASH, DOORS, BLINDS and FINISHED LUMBER of all kinds. Our prices are right too.

H. E. DeWITT
1108 to 1126 Commerce St.
LYNCHBURG, VA.

[illegible] 355 acres—16 acres [illegible]—at Wellwater, in Buckingham county. Postoffice, voting precinct, good storehouse and dwelling of ten rooms.

ONE OF THE SEASON'S SWELLEST SUITS

We make Suits to measure that merit the confidence of the most exacting. We are justly proud of our ability to create garments that carry with them an air of genteel elegance.

We handle nothing but Merchant Tailored Suits, but at prices within the reach of everybody. Our prices range from $16.50 to $40.00 per suit, as to grade. Fit and satisfaction guaranteed.

A. C. WAUGH.
208-10th St. Lynchburg, Va.

NATURE'S
GREAT BLOOD TONIC
Piedmont-Bedford Concentrated
Iron & Alum Water
(Representing the Famous Bedford Alum & Iron Springs of Va.)
contains 17 of the most powerful Mineral Tonics.

An 18-oz. bottle contains all the minerals in a barrel of the average water. **We furnish the minerals, you furnish the water.**

We have certificates both from the public and from eminent physicians, telling of its virtue in **Dyspepsia, Rheumatism,** a large variety of **Female Diseases, Chronic Diarrhoea** and **Dysentery, General Debility, Anaemia, Malaria, Ulceration** of the **Throat, Diabetes, Piles, Chronic Eczema, Nervousness, Chronic Constipation,** and many showing the wonderful cures in that dreadful disease, **Scrofula.**

DR. T. L. KABLER, for fifteen years a resident at the Springs, says: For *Scrofula*, that fearful destroyer of human health and happiness, we have in this water *a remedy which neither science nor fortunate accident has hitherto found an equal.* It is in this malady, and *some forms of secondary and tertiary Syphilis, that this water when carried to its full alterative effect, displays its highest curative powers. In all forms of diseases peculiar to females, this water will be found to exert a curative influence second to none in Virginia.*

I have given your Concentrated Water a fair trial, and say with pleasure I have been greatly benefited. For some years I have suffered more or less with Indigestion, followed by Constipation and other attendant ills. Within the past two months I have found such relief from your remedy that I have improved in strength and weight; have eaten what I have not dared to do for a long time, and have done harder work than I have been able to do before for years.

REV. OSCAR LITTLETON,
Presiding Elder, Lynchburg, Va.

Since 1894 I have been afflicted with Chronic Diarrhoea. About six months ago I commenced using your Concentrated Iron and Alum Water with the most wonderful and satisfactory results. For three or four years past I have been deprived of the privilege of visiting friends or going to church, as my trouble kept me in constant apprehension, having lost almost entirely the control of my bowels; but now I am happy to state that after using about a half dozen bottles of your remedy I am entirely cured, not having used any for the last four months. I can confidently and most gladly recommend your remedy for Chronic Diarrhoea.

CAPT. RUFUS AMIS, Virgilina, Va.

I was an intense sufferer for some months with Indigestion, and could get no relief from the ordinary remedies. During the month of January I began the use of your Concentrated Water, and one bottle has entirely relieved me. I can now digest any diet and am entirely free from suffering. I take great pleasure in giving this testimonial.

REV. H. M. BLAIR,
Editor *N. C. Christian Advocate*,
Greensboro, N. C.

I have used and prescribed waters from several Iron and Alum Springs, but none of them begin to come up to your Concentrated Water in all that goes to make the ideal alterative, strengthener, appetizer and restorative. It is at once a fine tonic and flesh-builder. Have advised several recently to try it, and always with fine and quick results. In January I had a bottle sent from one of your dealers to a lady, with the understanding that if it did not at once improve her digestive apparatus, I would pay the $1.00 myself. She not only willingly paid the bill, but used a part of one-half dozen more bottles, and is now completely cured of a long and annoying Stomach Trouble. This seems to be the case with all who try it.

S. P. HILLIARD, M. D.,
Rocky Mount, N. C.

J. M. ECHOLS CO., Lynchburg, Va.
Sold and Guaranteed by
APPOMATTOX DRUG CO., Appomattox, Va.

J. A. McGREGOR

We Offer in Our Dress Goods Department
36-in. Cream Panama, warranted all wool 50c. yd.
36-in. Cream Mohair 50c. yd.
36-in. Cream Serge all wool . . . . 50c. yd.

SILK DEPARTMENT
19-in. White Jap Silk 25c.
23-in. White Jap Silk 35c. and 39c.
36-in. White Jap Silk 50c. and 59c.

Table of Torchon Laces
Special Value, per yd. 5c.

HAMBURGS.
Special sale of Hamburgs Tables at 5, 10 and 2[illegible] Unmatchable at the price.

VAL LACES
Edgings and insertions, 5[illegible] to $1.00 per piece of 12 y[illegible]

Interesting Prices in Wash Goods, White Goods, etc., etc.

MILLINERY DEPT.
Shows all the newest things at lowest prices.

McGREGOR'S
Cor. Main & Tenth Street, Lynchburg, Va

LYNCHBURG CROCKERY COMPANY

This old established business at 1027 Main Street, conducted at this same stand for [illegible] years by Kinnier, Montgomery & Co., is growing faster now than ever, keeping abreast of enlarging demand all the time. The stock is immense, everything you should find in such a store, CROCKERY, GLASSWARE, CHINA, HOUSE FURNISHINGS and BRIC-A-BRAC, from the minor articles of household equipment to the costly imported goods that represent the highest achievement of artistic workmanship. Besides the Staples, and the fine wares we have the latest inventions for simplifying a facilitating the work of the culinary department. Labor saving and perfecting devices of the most useful description.

Pay our store a visit. It is a handsome and attractive place, remodelled, brilliantly lighted and conveniently arranged.

LYNCHBURG CROCKERY CO.
J. A. STALL, Manager.
1027 Main Street LYNCHBURG, VA.

THE TIMES.

WEDNESDAY, JUNE 12, 1907.

Mr. W. B. Elliott was in the village Sunday.

Little Louise Shipp is out after a spell of measles.

Mr. Samuel P. Inge has returned from the Exposition.

Miss Lula Gray Irby, who has been sick, is better.

Miss Vivian Coleman went to the Exposition last week.

Mrs. James Covington left yesterday for the Exposition.

Mrs. Bryant died near Andersonville one day last week.

Mr. Walter Inge, of Richmond, visited at Mrs. Fuqua's last week.

Mrs. E. M. Tanner is in Lynchburg, where she went to attend the marriage of her son, Elliott.

Mr. E. G. Proehl, of Lynchburg, and Mrs. Mary Davis, of Pamplin City, are to be married to-day.

Mrs. Chas. Taylor, who has been visiting relatives and friends near Pamplin City, returned home Monday.

Miss Katie Wooldridge and little brother, Harold, of Graham, Va., are visiting their aunt, Mrs. J. H. Stanley, here.

Quite a little chunk of June has gone already and the man who expects to get him a June bride will have to get up and hustle.

Rev. R. D. Garland, of the Baptist church will lecture here at Liberty Baptist church on State Missions on June 27th at 8 o'clock p. m.

Mr. Maynard Fowlkes, who has been attending the High School here the past session, returned to his home in Lunenburg county last Saturday.

Mr. F. E. Moore and wife and children, of Roanoke, have been visiting their parents near Beckham. They will take in the Exposition before returning to Roanoke.

Mr. Elliott Tanner and Miss Lena Hall were married yesterday in Lynchburg, at the home of the bride. They will visit Mrs. Schaubach, sister of the groom, at Crewe.

Messrs. M. B. Hancock and J. P. L. Fleshman returned Monday after a trip to Charlotte and Campbell and hearing a sermon on Sunday by Rev. D. S. Hubbell at Red House.

Turnes & Turnes, proprietors of the old Anderson Mill property announce that they will surpass themselves in this year's record on fine patent flour. They are merchandising and will pay highest prices for all country produce.

Mr. J. A. Porter, son and daughter, of Tennessee, paid his old county a visit Monday. Mr Porter signed his parole at the old Court House in 1865. He left this county immediatly for Tennessee, where fortune has smiled upon him.

Rev. R. L. Walton will give a free lecture, accompanied by stereopticon views, at Old Concord on Thursday evening, June 20th, beginning at 8 o'clock. His subject is "The Indians," The public is invited and we hope to see the church filled to enjoy the treat which Mr. Walton has for us. Mr. Walton is supplying the pulpits of Old and New Concord until a permanent pastor is secured. He has been in the field since February, and his pulpit eloquence, genial manners and zealous work have won for him the love and esteem of the entire field. He fills the pulpit of Old Concord on the morning of the 2nd and 3rd Sabbaths of the month and on the afternoon of the 1st and 4th Sabbaths.

Friends of the Blackstone Institute do not think thirteen to be an unlucky number. The thirteenth session of the school has just closed and it was the most prosperous in the history of the school in every way. The enrollment was 391, the largest in the history of the school. The senior class numbered fifty, the largest in the history of the school. Gifts to the institution have amounted to nearly $45,000, the largest in the history of the school in any one year. The religious work has greatly prospered. During the year the Institute in union with the Blackstone Church has sent out its own representative to work in the mission field of Japan. These facts clearly demonstrate that there is nothing in the unlucky number thirteen superstition except the imagination of the observer.

Death of Mrs. Clementine Portwood Bloxton.

Died of kidney disease at her home near Reedy Spring Church, in this county, on June 10th, 1907, at 11:30 p. m., Mrs. Clementine Portwood Bloxton, wife of C. B. Bloxton. She had been confined to her room for several months previous to her death. Mrs. Bloxton has been a constant member of the Baptist Church ever since he girlhood, and was a daughter of the Rev. George Portwood, who died soon after the close of the war between the States, and is survived by four sons, and two daughters as follows, Rev. F. E. Bloxton, of the Wilmington Conference, M. E. Church North; Walter A. Bloxton, Roanoke, Va; J. W. Bloxton, Greensboro, N. C.; Benjamin Bloxton, Richmond, Va; Mrs. Cora DeShaza, Leaksville, N. C., and Miss Ella Bloxton, Covington, Va., and three sisters, Mrs. Elvira Dawson, Mrs. M. A. Jennings and Mrs. L. V. Woodson. The burial services will take place at Reedy Spring Church, Wednesday evening, June 12th, at 2 o'clock. The pall bearers were, Dr. D. Mott Robertson, A. H. Thompson, Geo. W. Cheatham, W. B. Marshall, J. H. Morris and Hubbard Cheatham.

Death of an Infant.

The peaceful and quiet happy home of Mr. W. B. Woodson, Concord's most prominent merchant, was overshadowed with a gloom of sadness when last Saturday night God sent his harvest Angel and called home the borrowed jewel, his little 20 months old, unnamed infant boy. The little child was taken with the measles a week or more ago and a few days ago the whooping cough was added and he sweetly passed away at 9:30 o'clock. The mother and father had no idea that so great a grief and trouble was knocking at the door, and when the sad and heartbreaking news was borne them, that motherly love which no one has yet fathomed broke forth in screams of grief. The great Arch-angle touched his little heart with death, and soared away to Heaven's Chancery where he may nestle in the arms of Jesus, who said, "Suffer little children to come unto me and forbid them not for such is the Kingdom of Heaven."

The night before the burial and before the coffin had arrived, was a night of experience never to be forgotten. As the weeping parents entered the room and walked to the bedside in which the child lay cold in death, the mother placed her loving arms around his chilled body and cried, "The last night in mama's bed" and kissed his cold lips saying, "Good-night my darling."

The little one was just in the age of infancy when youth is the most attractive, just able to walk around and tell mother its innocent wants. Not many hours before he passed away, he raised in mother's arm and kissed her; who knows but that God whispered to him, "Kiss mother good-bye" before he lay down to sleep to awake no more in this world of sin and sorrow, but to bloom forth in the bosom of Jesus.

This is the second child Mr. Woodson has lost in infancy. Six precious jewels were loaned him and two have been called home, leaving four. The remains were quietly laid to rest in the family burying ground at 11 o'clock Monday A. M., services being conducted by Rev. W. B. Jett. The pall-bearers were, Messrs. Richard Cross, Mott Brooks, Will Akers and Wiley Brooks; they were followed by Masters Holt Staples and Terry Brooks, Misses Carrie and Lovine Staples, who bore the beautiful collection of flowers that covered the grave.

Rough Creek.

I have just finished reading the letters of your good paper, and feel that it is time I was sending some news from here. No doubt there are anxious eyes scanning the columns from Rough Creek.

The farmers are busy planting tobacco, those who are fortunate enough to have plants. Gardens are looking well, considering the cool weather. Not much fruit.

The invitations are out to the wedding of Mr. Chilton Bass to Miss Ethel Elliotte on Wednesday June 12th.

Mrs. Hamlet Deanner, who has been spending several months with friends and relatives here, expects to return to her home in Pageton, W. Va. this week.

Miss Annie Andrews is visiting her cousin, Mrs. James Dupee, of Lynchburg.

Mrs. John Elliotte is spending this week with her parents, Mr. and Mrs. D. A. Hancock.

Mr. and Mrs. Henry Andrews were guests at Mr. Nollie Adams Sunday.

Miss Bessie Hancock attended the commencement at Blackstone last week. Also Misses Effie and Lizzie Wingfield, of near Red House.

Miss Bessie Berkley has been visiting her sister, Mrs. S. D. Goulding, of Keysville.

Mr. Dougie Hancock has returned to his home in West Virginia, after spending a few days with his home people.

Mr. Joshua Harvey, of near the Red House was the guest of his cousin, Mrs. Sam Thackston last Sunday.

Messrs. Wm. Collins and Doug. Hancock spent several days in Richmond last week attending the Reunion.

Southside.

What is more lovely than a day in June, and indeed this old earth does seem at its best in this the month of roses. In spite of the cold rains and chilly winds that seemed to retard the growth of everything, all has worked around alright, on this lovely-lovely morning. The air fragrant with the scent of honeysuckle and roses and the birds singing in the trees, assures us that the "Good old Summer Time" is near once more.

Wild strawberries are plentiful, but not a cherry to be seen, and the small boy will have to look elsewhere for June apples.

There was right much tobacco planted last week. Wheat and oats are looking well, corn is late and some are not through planting.

There has been right much sickness around in the last few weeks.

Mrs. T. A. Caldwell, who has been confined to her bed for the past five weeks, is able to be up again.

Mrs. J. T. Cole and Mr. Ben Cole, who have been very sick since our last letter, are about well again.

Mr. Williams, who is suffering from goitre, is not much improved.

Mr. Geo. W. Coleman, Jr., who has been at home sick with chills and fever, returned to his work at Bellevue this morning.

Mr. G. A. Walton is also at home sick with chills contracted while working near Norfolk.

Mrs. Anna Coleman, who went to Lynchburg to consult Dr. Waugh, returned recently after a pleasant visit to her sons in the Hill City.

Mr. W. P. Coleman returned from a trip to Lunenburg last week.

Mrs. S. P. Coleman and Mr. John S. Plunkett visited relatives near Reedy Springs last week.

Mr. and Mrs. Clinton Cawthorn and sisters, Misses Lillie, Alma and Bernice and brother, Mr. Lizy Cawthorn have returned from a most delightful trip to the Exposition.

Mr. Floyd Bush, of Toga, visited relatives here Sunday. His brother, Mr. Joe Bush, who has been living in Appomattox for the past 7 months, has returned to his home in Buckingham.

Glenfall.

So many pleasant letters in the late copies of your paper reminds me that one is due from this point. In the beginning I must thank the Hebron correspondent for the compliment to the Glenfall letters, for though undeserved perhaps, yet it is appreciated, coming as it does from such a sensible source.

There was a big freshet in Bent Creek and adjacent streams. Some damage was done and farm work was hindered to some extent.

Mr. M. Garrett and Miss Mollie Bagby, of Norwood, were quietly married in Richmond on the 1st. We wish them smooth sailing on the "silver sea of matrimony," and welcome the bride to her former neighborhood, where she has a host of friends.

Mr. Mosby Payne, who has been a student at R. M. Academy, is now with his aunts, Misses Ida and Neal Jones.

Mrs. D. M. Anderson attended the Reunion and reports a very enjoyable time.

Mrs. S. G. Payne is now visiting the home of Mr. J. A. Walker in Rockbridge. Her health is poor, but we hope the mountain air will relieve her.

Children's Day will be celebrated at Liberty Chapel Church on next Sunday morning. An attractive program is being prepared.

Farmers are unusually busy. Mr. T. L. Drinkard has planted almost his entire crop of tobacco, and has a fine stand after repeated replanting.

Fried chicken, peas and potatoes are in now so housekeepers need not wear such long faces about dinner time.

We hear of little or no sickness around us.

Miss Lillian Gilbert's school closed on the 26th of May and the children and neighbors here were treated to an abundance of ice cream and cake. The recitations reflect credit on teacher and pupils, and the music by Messrs. Scruggs and Childers, was much enjoyed.

Concord

With pleasure the writer still reports the presence of many guests; while sorrow and sickness still knock at the doors.

Messrs. Alex. Porter, of Georgia, and Ben Porter and daughters, of Danville, are the guests of Mrs. B. C. Abbott this week.

Miss Jessie Martin has been quite ill for the past week, but is somewhat better now.

Messrs. J. H. Steele and J. A. Brooks are still slowly improving each day and walking around.

Mr. Tim Dady arrived Saturday, visited his family and returned to his duties Monday afternoon.

Mr. Winfree Price, being very ill, slowly improves.

The home of Mrs. D. H. Cross last Thursday night was the scene of the most delightful occasion of the season, where a few village friends were invited to gather in reverence to her honored guest, Miss Gertrude Spindle, of Christiansburg, Va. Miss Spindle is the beautiful and attractive music teacher, of the B. F. I., Blackstone, Va., and on her way home stopped with Miss Gracie Cross, daughter of the hostess, for a few day's stay. Among the guests present were: Mr. Ben Porter and daughter, of Danville, Mrs. W. T. Steele, of Spout Spring, Miss Annie Steele, Miss Rose Caldwell, Mr. and Mrs. R. D. Paxton, Miss Phininzy Abbott, Mr. D. A. Bushong, Miss Helen Hilldrup and Mr. Thos. H. Steele. The beautiful performance on both guitar and piano by Miss Spindle was charming to the hearers; and to this was added the talent of Mrs. Paxton also, accompanied by solos from Mr. Paxton, Miss Porter and Miss Spindle. On Saturday afternoon Miss Spindle left for her home in Christiansburg and it was with the profoundest regret that she couldn't prolong her visit.

Colic and Diarrhoea

Pains in the stomach, colic and diarrhoea are quickly relieved by the use of Chamberlain's Colic, Cholera and Diarrhoea Remedy. For sale by J. R. Atwood, Appomattox; R. J. Carter, Prospect; E. F Glover, Evergreen.

And standard oil still says "What are you going to do about it?" Tweed said that once, and found out what he did. The "pen."

Tonight.

If you would enjoy tomorrow take Chamberlain's Stomach and Liver Tablets tonight. They produce an agreeable laxative effect, clear the head and cleanse the stomach. Sample free.

Sold by J. R. Atwood, Appomattox; R. J. Carter, Prospect; E. F. Glover, Evergreen.

Farm for Rent.

I have a good farm on the Appomattox River, four miles from Appomattox Depot for rent. Post office, R. F. D.

5 29-4w J. W. FLOOD.

Notice.

The Buckingham Medical Society calls attention to the fact that 25 per cent. will be added to all bills not paid within three months after statement is rendered.

PERKINS GLOVER, M. D. Secy.
5-14-4w

Notice.

Having decided to close out my merchantile business at Evergreen, Va., I beg to ask that those indebted to me will come forward and settle within 30 days from date hereof.

E. H. CAWTHORN,
5-15-4w Evergreen, Va.

Excursions to Jamestown Exposition, Norfolk, Va., via Southern Railway.

Commencing April 19th and continuing daily to November 30th, 1907, Southern Railway will sell Season, sixty day, fifteen day and ten day excursion tickets to Norfolk, Va. and return at reduced rates account the above; and on Tuesday of each week coach excursion tickets, not good in parlor or pullman cars, will be sold at greatly reduced rates, limited seven days. Inquire of Southern Railway Agents. 11 1

Already the heir to the Spanish throne has enlisted in the army, but a previous engagement with the nursing bottle will prevent him from joining his regiment for several days.

Panama Canal—Erie Canal.

Machinery is digging the Panama Canal a thousand times quicker than the shovel dug the Erie.

Machinery produces the L. & M. Paint at 50 times less cost for labor, than if made by hand.

The L. & M. gives the best job in the world, because L. & M. Zinc hardens L. & M. White Lead and makes L. & M. Paint wear like iron for 10 to 15 years.

It only requires 4 gallons of this celebrated paint and 3 gallons of Linseed Oil at 60c. per gallon, to paint a moderate sized house.

If any defect exists in L & M Paint, will repaint house for nothing

Sold by A C GARNETT, JR, Buckingham, Va

Very Low Rate Excursion Tickets

To Richmond, Va., and return via Southern Railway account Confederate Veterans Reunion, May 30th to June 3rd, 1907. Very low excursion rate tickets will be on sale by the Southern Railway to the public on May 26th to June 2nd, 1907 for the above occasion. For particulars inquire of Agents.

500 young men and women
WANTED
to fill positions of trust. The business world is daily looking for well
TRAINED
young people who can assume business responsibilities and give busy business men the
HELP
they need. For catalogue or desired information
WRITE
PIEDMONT BUSINESS COLLEGE,
Lynchburg, Va.
Living expenses and tuition low
COMPREHENSIVE CORRESPONDENCE COURSES

MONTOONA

is now standing at my farm three-quarters of a mile from Appomattox depot I am attending to him myself this season and hope to give the people better service than they had last Spring. Montoona is not only a prize winner himself but has several colts that have won first prizes at Fairs and Horse Shows in all parts of the State. In breeding to Montoona you get a horse that has all the size you want for farm and they hook up and drive good, and most of them are good saddlers; taking as a whole they make an ideal farm horse, and when you go the market to sell them they have reputation enough to sell themselves, and will always bring from twenty-five to fifty dollars more than a horse whose breeding is not known or that has none. I am not getting over half the money that the party from whom I got him charged, and there is not a horse in the Stete that has as good breeding that is standing for as small sum. Any one wishing his pedigree can get it by dropping me a postal. I take pleasure in showing him to you at any time, as well some of his colts.

J. O. O'BRIEN,
5-7 tf Appomattox, Va

FINE FLOUR

Our first season was a great success and we propose to give our patrons the best patent flour to be had this season.

We will buy your country produce and sell you goods as low as any merchant.

Come to Anderson's old mill for best flour and bring your produce and make your purchases.

Turnes & Turnes
PROPIETORS
Appomattox, Va.

NOTICE! NOTICE!
Sewing Machines, Lamps, Clocks, Watches, Umbrellas, &c.
Repaired by
N. H. GREGORY
Appomattox, Virginia

WM. O. TAYLOR,
Manufacturer of and Dealer in
Sash, Doors, Blinds and Building Material,
Framing, Flooring, Ceiling, Siding, Weatherboarding, Laths, etc
214 NINTH STREET
LYNCHBURG - VIRGINIA

No. 114. Price $6,0[illegible]

This farm contains 273 acres, and is situated near Spout Spring, Appomattox county, on the Norfolk & Western Railway, and has on it a good frame dwelling, three stories high, containing seven rooms with two halls, and the necessary outbuildings. About half of this land is covered with good timber. There is also an orchard of about 800 trees. The land is fertile and produces good crops of corn, wheat, tobacco, etc.; in splendid neighborhood with schools, churches and stores nearby.

Three Disasters:

Common with Credit Houses. One said: "I will pay you Saturday night if I live." HE'S DEAD. Another said: "See you tomorrow." HE'S BLIND. Still another: "I hope to pay this week or go to H——." HE'S GONE.

Moral:

Spend your cash with a cash house (Thats us) where you don't have to pay for these misfortunes.

LOOK FOR THE ROOSTER OVER THE DOOR.

SHEARER BROS. & FRANKLIN
Wholesale and Retail Clothiers & Furnishers
922 MAIN STREET, - - LYNCHBURG, VA.

-GET---

FITS

AT

ALMOND'S

LYNCHBURG'S

GREATER:::

STORE..

SUITS

We have a lot of light suits and odd pants.

They must go at once. 25 suits at $4. Sold for $10 to $12. Come quick.

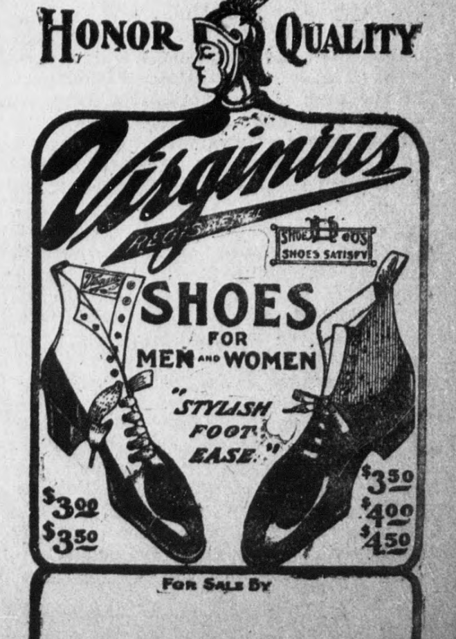Purdum & Caldwell
Appomattox, Va.